

KlezWest February 2024 tunes (B flat)

Transcribed by Dan Carkner, based partly on transcriptions
by Chant, Rushefsky and Carlyle.

A set of WWI-era tunes by Romanian-born New York
klezmers Max Leibowitz and Joseph Moskowitz

A

1. Leibowitz "Galitsianer Khosidl"

freylekhs

2. Leibowitz "Mazltov"

freylekhs A A A D A E7 A

9 D E7 *tr tr* *tr tr* 1. A

17 2. A B A D *tr* A

25 D A E7

33 1. A 2. A C *tr tr tr*

42 D *tr tr tr* A *tr tr tr*

50 D *tr tr tr* A E7 *tr tr* 1. A E7 2. A

A

freylekhs
D

3. Moskwitz "Sadigurer Khusid"
Gm

B

C

D

51 1. Dm 2. Dm F Dm

57 F C F C F

61 Fm G 1. Dm Cm 2. Dm Dm

A

4. Leibowitz "Terkish Bulgarish"

bulgar

F *tr* *tr* Fm *tr* 1. C

9 2. C B Eb *tr* *tr* Cm

16 Bbm 1. Cm 2. Cm C Eb

23 Cm Bbm Cm

A

5. Moskowitz "Behusher Khusid"

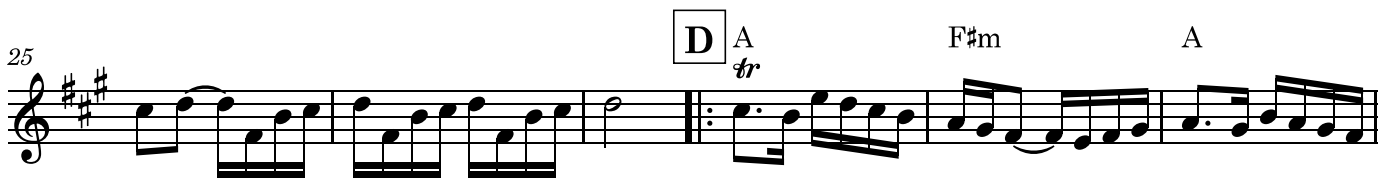
freylekhs

A 6. Moskowitz "Nu Mă Călca pe Picior"

hora / freylekhs

1 B \flat F7 B \flat tr

7 F7 B \flat B \flat m F7 B \flat m

13 F7 B \flat m B

19 E \flat m F7 1. B \flat m

25 2. B \flat m A \flat C Db A \flat D \flat

31 E \flat m F7 B \flat m D D \flat B \flat m

37 1. B \flat m 2. B \flat m A \flat

43 E D \flat A \flat D \flat E \flat m

49 F7 Bbm **F** Bb Eb Ab Db

55 Eb F7 Bb **G** Bb Eb

61 F7 Bb *tr* Eb Bb Ab 1. Bb 2. Bb

A 7. Leibowitz "Ai Raci Ku Ne Draci"

freylekhs

5 *tr* *tr* *tr* *tr*

8 *tr*

11 **B**

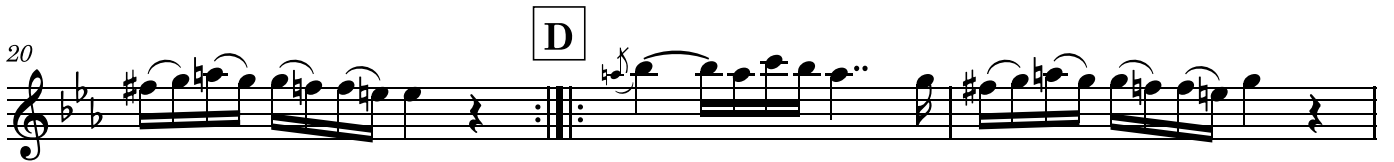
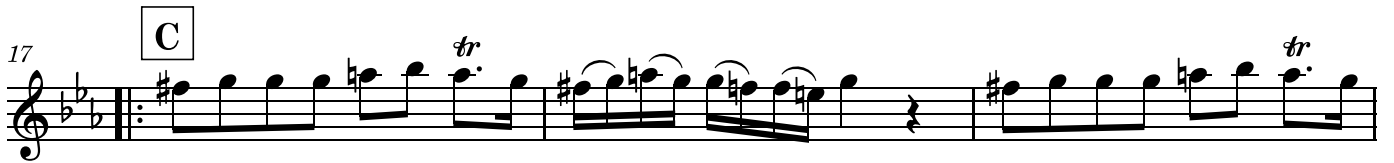

A

8. Moskowitz "Bătută Țiganeasca"

batuta/freylekhs